



MEETING ROOMS & SPACES

| PUBLIC AREAS | ROOM DIMENSIONS | SQUARE FOOTAGE | CEILING HEIGHT | RECEPTION STYLE | BANQUET 6 PER TABLE | 72" ROUND 8 PER TABLE |
|----------------------------|-----------------|----------------|----------------|-----------------|---------------------|-----------------------|
| Ballroom | 33' x 67' | 2,211 | 27'0" | 150 | 96 | 128 |
| Ballroom & Terrace | 33' x 67' | 2,211 | 27'0" | 175 | 126 | 168 |
| Ballroom/Terrace/Courtyard | | 6,847 | 27'0" | 350+ | 192 | 256 |
| Terrace/Courtyard | | | — | 200+ | 84 | 112 |
| Mansion* | 94' x 66' | 6,024 | Varies | 175 | 48 | 64 |
| Darby's Tavern | 20' x 72' | 1,140 | 10'0" | 60 | — | — |
| Conference A & B | 56' x 25' | 1,400 | 12'0" | 75 | — | 140 |
| Conference A | 28' x 25' | 700 | 12'0" | 35 | — | 70 |
| Conference B | 28' x 25' | 700 | 12'0" | 35 | — | 70 |
| Conference C | 28' x 25' | 700 | 12'0" | 35 | — | 80 |
| Conference 6 | 14' X 18' | 252 | 10'0" | — | 10 | — |
| Conference 7 | 14' X 18' | 252 | 10'0" | — | 10 | — |
| Conference 8 | 14' X 18' | 252 | 10'0" | — | 10 | — |

BERRY HILL MANSION

Mansion Lower Level

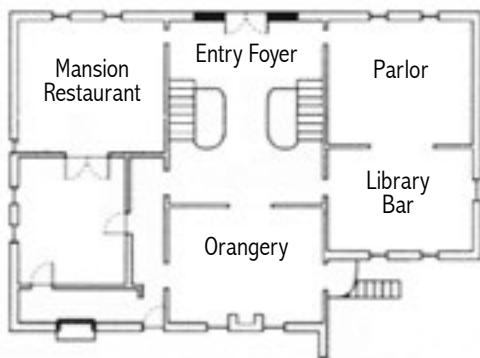

Mansion Upper Level

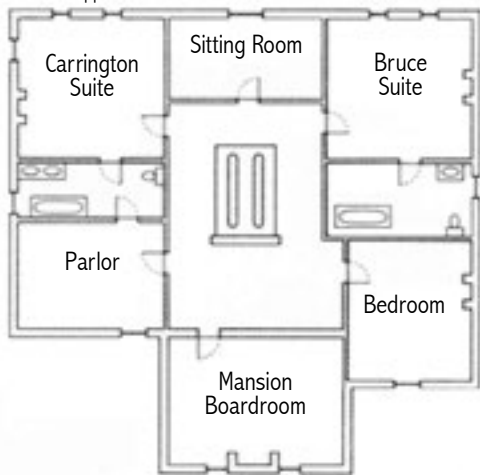

CLASSROOMS & MEETING ROOMS

